

Mid-Island Times

HICKSVILLE-LEVITTOWN-PLAINVIEW-BETHPAGE

Entered as second class matter in the Post Office, Hicksville, N. Y.

VOL. X, NO. 54

PRICE 10 CENTS

THURSDAY, JANUARY 21, 1965

All Set For New Post Office



OYSTER BAY TOWN SUPERVISOR Michael Petito addresses Old Bethpage residents gathered for the dedication of their new postal branch at a ceremony held on Sunday, January 10. Seated on the dais from left to right are Branch Superintendent Anthony M. Murello, Deputy County Executive Thomas J. Portela and dedication co-chairmen Dr. Bernard Poller and Frank Curcio on either side of Hicksville Postmaster Irene L. Murphy.

New GOP Leader Takes Over



NEW YORK STATE SENATOR EDWARD J. SPENO, elected new Nassau County Republican Leader by acclamation last Wednesday night at the Garden City Hotel is greeted by Miss Jeanne Quinn (Miss New York State) who presents bouquet of yellow roses to Mrs. Speno. In background is bevy of beautiful "Speno Girls" who added to the color of the first Republican Convention ever held in January.

Results Given On Rec. Tourney

The Hicksville School Recreation Department District #17 completed its Seventh Annual Holiday Tournament on Wednesday, December 30.

Boys from Elementary 4th grade to Senior High were entered.

The Police Boys Club Nautical Cadets and the Recreation Twirlers put on a fine demonstration between games.

The champions of all final games were - Elementary - Fork Lane Moeller, Johnson, Jenkins, McLaughlin, Steinkamp, Greco, Koenig, Powers, Parker, Nudson, Doolittle, Hartmann, Luft, Fink, Kellner. Final Score, Fork Lane 21.. St. Ignatius 16.

7th and 8th Grade - St. Ignatius - Sheehan, Ryan, O'Connell, Lang, Mulholland, Galvin, Rhinehardt, Lohman, Mangan, Gallagher, Douglas. Final score - St. Ignatius 33 - Methodist 14.

9th and 10th Grade - P. B.C. Bashan, Miller, Hyman, Racine, Walkowitz, Thompson, Constantine.

(Continued on page 16)

Christian Mothers

The St. Ignatius Auxiliary of Christian mothers will hold their next meeting on Monday, Jan. 25, in the parochial school auditorium at 8:15 p.m. Ellen Riols of the Catholic Speakers Guild will speak on "Saints, Sinners and Ourselves."

Planning Board Includes Pierce

Mal Pierce, well known businessman in this area has been included in the newly created five man planning commission set up by the Town Board this week. The commission is charged with reviewing all aspects of development and planning in the Township of Oyster Bay which includes Hicksville, Bethpage, Syosset, and all of the other unincorporated areas in this vicinity.

An automobile corporation executive in Bethpage, Mr. Pierce is a Director of the Long Island National Bank, member of the Board of Governors, Oyster Bay Hospital, Bayville, and a founding member Nassau Better Business Bureau.

Mr. Pierce has long been active in community affairs, serving as co-chairman of the Hicksville Grade Crossing Elimination Project, past president of the Hicksville Chamber of Commerce and a former director of the Hicksville Chapter Kiwanis. Prior to his present occupation, he worked for the New York Journal American and the Press Club. He is a Trustee of the Insurance Fund of Greater New York, Long Island and Westchester and is a Director, District Vice President and member of the Automobile Dealer Advisory Group.

Other members of the commission are: Professor Edward J. Cook, James MacLean, Curtis Velsor and Wharton B. Allen Jr. The group serves without compensation.

1275 L.I. Fallout Shelters Are Stocked With Food, Water, Medicines.

The stocking of fallout shelters, in Nassau and Suffolk Counties, went into high gear this month with the delivery of food, water, medical and sanitary supplies and radiological detection equipment to 1275 designated shelters in public buildings. In the event of an enemy nuclear attack, the shelters can accommodate over 1,000,000 persons for a two-week period, the maximum time estimated necessary for protection from fall out. General Joseph A. Bulger is Nassau County Civil Defense Director, Edward Smith is Suffolk Director.

(Graphic News Photos)



WATER: Launching the Great Neck Peninsula distributions of survival supplies are: Jack Rosenberg (center), area CD Director; B. Davis Schwartz (left), of Kings Point; and Harold S. Miner of Great Neck Plaza, who is international president of CARE.

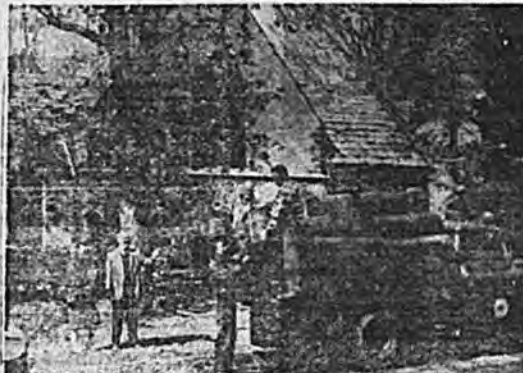

DELIVERY: 17.5-gallon water containers are delivered to a shelter in a Great Neck Church, as Mr. Rosenberg and Miss Mona Oppenheim, area distribution chairman, look on.



SHELTER TEST: Geiger Counter demonstration is given to a group of Nassau County school-teachers who tested a shelter facility by living in it 24 hours on rations, under simulated fallout conditions.

Girl Scouts Start 25 Yrs.

Mid Island Council Girl Scouts will launch its 25th Anniversary at the annual meeting to be held on Thursday, Jan. 28, 8:00 p.m. at Levittown Hall. The program will include an annual report given by the President; Mrs. Robert Stratton of Farmingdale; the presentation of thirty-two girls selected for the 1965 Roundup in Iano, the election and installation of new members to the Board of Directors, and a special event to commemorate the 25th Anniversary.

Mrs. Robert Kamp - schulte, former President of the Council and a member with 25 years standing will install the newly elected members who include Mrs. Josie Lee Kuhlman of the Youth Services Division, Dr. J. Redmond, Syosset's Superintendent of Schools; Mr. Joseph Madden, Supervisor of Recreation, Hicksville School District; Mr. Leo Schottland, former President of the Rotary Club of Bethpage; Mrs. John Smith, former Council President. Mrs. Aubrey Hood, Old Bethpage, will be the new secretary. Also to be elected are: Mrs. Vincent Cram-

er of Syosset, Mrs. Donald Gladu of Wantagh, Mrs. Phillip Marks of Levittown, Mrs. Edward Nidds of Farmingdale and Mrs. Dominick Marinaccio of Wantagh.

Legal Advertisement

NOTICE OF SALE SUPREME COURT: COUNTY OF NASSAU THE EMIGRANT INDUSTRIAL SAVINGS BANK, Plaintiff, against JOSEPH M. CANNISTRACI, et al., Defendants. WILLIAM R. WHITE, Attorney for Plaintiff, 51 Chambers Street, New York City.

Pursuant to Judgment of Foreclosure and Sale entered in the above entitled action on December 9th, 1964, I will sell in one parcel at public auction on the north front steps of the Nassau County

Legal Advertisement

Courthouse, Old Country Road, Mineola, County of Nassau, and State of New York, on February 5th, 1965 at 10:00 o'clock in the forenoon of that day, the premises directed by said Judgment to be sold and described as follows:

ALL that certain plot, piece or parcel of land, with the buildings and improvements thereon erected, situate, lying and being at Bethpage, Town of Oyster Bay, County of Nassau and State of New York, known and designated as and by the Lot #22, Block 56, on a certain map entitled "Map of Theodore Homes, Section 3, Situate at Bethpage, Nassau County, N.Y. surveyed June 1955 by Baldwin & Cornelius Co., C.E. & S., Freeport, 29

N.Y." and filed in the Office of the Clerk of the County of Nassau on September 26, 1955 as Map #6755, which said lot is more particularly bounded and described, according to said map, as follows: -
BEGINNING at a point on the northwesterly side of Bethpage State Parkway Marginal Road, distant 305.28 feet southwesterly from the extreme southerly end of the arc of a curve connecting the northwesterly side of Bethpage State Parkway Marginal Road with the southwesterly side of Myron Road; running thence southwesterly along the northwesterly side of Bethpage State Parkway Marginal Road, on the arc of a curve bearing to the left, having a radius of 16817.46 feet, a distance of 72 feet; running thence north 49 degrees 31 minutes West, 100.57 feet; running thence north 40 degrees 29 minutes east, 72 feet; running thence south 49 degrees 31 minutes east, 100.74 feet to the northwesterly side of Bethpage State Parkway Marginal Road, at the point or place of **BEGINNING**.

SAID PREMISES being known as and by the Street No. 41 Marginal Road, Plainview, Nassau County, New York.

Said premises will be sold subject to any state of facts that an accurate survey would show, and to Agreement recorded in Liber 6145 Cp. 438 and to Telephone Agreement recorded in Liber 6209 Cp 369.

Approximate amount due as per Judgment \$22,460.12, with interest from November 13th, 1964; costs and allowances \$650.00 with interest from December 9th, 1964; taxes approximately \$225.00 with the interest and penalties thereon. Dated, New York, December 28th, 1964. (Sgd.) JOHN LONG REFEREE BN #1852-4T-1/8, 15,22, 29

PIERRE CHARBONNET

Distinctive Photography

- COMMERCIAL
- INDUSTRIAL SERVICES
- COLOR & STEREO
- WEDDINGS
- STUDIO PORTRAITURE
- HOME PORTRAITURE

Wells 1-4470 - Wells 1-4471

340 Plainview Road - Hicksville

Bethpage Wine and Liquor Store

328 Broadway, Bethpage (Opposite A & P)
 Lic. L-1882
 WE 1-0680
 L & W. RODEN, Proprietors
 WE DELIVER

YOUR NEAREST

Kalistenika



AGENCY

C. Zucker

FOR FINE SHOES
 318 BROADWAY, HICKSVILLE

WElls 1-2860



THE CHIPPIES OF HICKSVILLE, 4-H Club, adopted Mrs. Margarate Litchenstein of The Jones Institute, Hicksville, as their adopted grandmother, on Dec. 24. The girls, along with their leader, Mrs. G. B. Jurgens and their assistant leader, Mrs. L. Mottoli, visited grandmother Peggy and brought her Christmas gifts. The girls are, Lorraine Jurgens, Ann Marrone, Patricia Mottoli, Rosemarie McCoy, Marianne Figliuolo, Patricia Mahlstadt, Debbie Zeeck, Annamaria Kingsbury, Darlene Tschane, Diane Kopp, Susan Figliuolo, Linda and Debbie Turk, also their mascot, Nancy Figliuolo, 4 yard old, a future 4 H'er.



RAYMOND A. BONAZZI of Hicksville has been appointed assistant cashier by the Franklin National Bank. Mr. Bonazzi is assigned to the accounts receivable department at the bank's Levittown branch. Formerly assistant manager, he joined the Franklin National organization in 1961. Mr. Bonazzi tutored accountancy and business administration at Pace Institute; and cost accounting at Long Island University.

Mr. Bonazzi resides at 10 Dante Avenue with his wife, Anne, and their children: Robert and Paul. He has membership in the Charles Wagner Post of Hicksville; Boy Scouts of America of Hicksville; Hicksville High School Parents - Teachers Association; and the Hicksville Public Library Association.

Baseball Leagues Hold Regis.

The eight Leagues in the Bethpage Baseball Association held their first of two registration periods last Mon. thru Wed. The snowstorm held the registration down to about half of what was expected and all families in School District 21 are urged to take advantage of the last registration period. Jan. 25, 26 and 27 at the J.F.K. Jr. High School from 7:30 to 9:30 p.m. A refundable deposit of \$10 is required at the time of registration from each family, regardless of the number of players registered in that family. Full particulars are available from any of the 30 Board of Directors or contact Connie Meade, the President of the Association directly.

Girls Softball At Bethpage

The Ponytail League of Bethpage is calling all girls between 10 and 15 to come on out and join in the softball fun this spring. The season runs through May and June, approximately, and everyone who registers plays. This is the fifth season for the League. Registration is from 7:30 to 9:30 Monday, Tuesday, Wednesday, January 25, 26 and 27 at the J.F.K. Jr. High School, Broadway. Players must be accompanied by a parent to register.

Letters

Dear Editor:
On behalf of the Nassau County Chapter of the National Multiple Sclerosis Society I wish to thank you and everyone on your staff for much help in giving us so much fine publicity for our benefit ballet, "The Red Shoes." We attribute the success of this project largely to notices published in your newspaper.
Sincerely yours,
Mrs. Lindsley F. Kimball
Chairman



HOWARD LADERWAGER of Bethpage has been named assistant vice president by the Franklin National Bank. Mr. Laderwager is assigned to the bank's North Lindenhurst office as manager. He joined Franklin National in 1952.

Mr. Laderwager attended Hofstra College, and is a graduate of Stonier Graduate School of Banking (Rutgers University). He resides at 17 Silber Avenue, with his wife, Frances, and their children: Kathy, Judith and Christine. Since 1954, Mr. Laderwager has been a member of the Nassau County Clearing House Association; and since 1960, a member of the Long Island Association of Suffolk County.

Artist Talks To NCEDC Group

The monthly meeting of the Nassau Center for Emotionally Disturbed Children, Inc., Mid-Island Chapter, will be held at the home of Mrs. M. Stockman, 24 Spector Lane, Plainville, on Mon. Jan. 25, at 8:30 p.m.

The program for the evening will be in charge of Mr. Tony Mancino, a professional artist, who will discuss picture arrangements and sculpture.

Proceeds of the fund raising efforts of the Mid-Island Chapter go to the children at the Nassau Center for Emotionally Disturbed Children, Inc., 72 S. Woods Road, Woodbury. The Center is a day care center for children with severe emotional problems who are not eligible for education in the public school system.

WSCS Business Meeting Feb. 3

The February business meeting of the Women's Society of Christian Service of the Hicksville Methodist Church will be held on Wednesday, Feb. 3, at 8:15 p.m.

The program will feature a film "Dropouts" - Your Problem and Mine; and a speaker, Mr. Marvin Gibson, Administrative Assistant in the Hicksville School District. Mr. Gibson will discuss how dropouts affect the community. Mrs. Robert Apel is in charge of the meeting. We invite all the ladies of the Church to come and bring a friend.

Foreign Students At H.S. PTA

Hicksville Senior High School PTA will present a panel discussion, "The Differences and Similarities in Education", between foreign exchange students and Hicksville High School students, on Thursday, January 28th at 8:15 p.m. in the auditorium.

The panel will consist of the following students: Ana Barrerra from Peru; Paavo Eskelinen from Finland; Paulina Klinger from Argentina; and Chamlong Sayasithsena from Laos. Hicksville will be represented by: Marianne Muller; John Scarola and Vincent Recline. Mr. C. Arnold will moderate.

The foreign exchange students will spend the day in Hicksville. After visiting the High School in the afternoon, they will be guests for dinner at the homes of PTA members.

School Art At Hofstra

Old Country Road School had the honor of being represented at the sixth annual elementary Art Exhibition held at the Emily Lowe Gallery, Hofstra University, during Jan. 12 - 23.

Ann Marie Curry, Leslie Johnson and Bruce Paton were chosen to exhibit their work. Paper Mache, plaster of paris and embroidery material were the media used which resulted in interesting textures and tones.

Final Call For L.L. Regis.

Final registration for Senior and Little Leaguers in the North Hicksville area will take place at the Burns Ave. School, on Friday, Jan. 29 from 7 to 9 p.m. and Saturday, Jan. 30 from 10 a.m. to 2 p.m.

All applicants must be accompanied by a parent. New applicants must present a birth certificate at registration.

Joe & Tom's Flying "A"



OUR

GRAND OPENING - WINTER SPECIAL -

| | |
|-----------------------|--------------------------------|
| Complete Lubrication | Clean and Readjust Spark Plugs |
| Oil Change | Clean and Readjust Points |
| Repack Wheel Bearings | Retime Engine |
| Adjust Brakes | Readjust Carburetor |
| 5 Gallons of Gas | |

NOT \$35.00 - BUT ONLY \$9.95

| | |
|-----------------------------------------------------|----------------------|
| Free Vacuum Service | Complete Auto Repair |
| Brake Job \$12.95 Most Cars | Guaranteed Tune Up |
| Merchants Green Stamps with any Service or Purchase | |

CORNER OF WOODBURY ROAD & PARK AVENUE
HICKSVILLE, N. Y. WE 1-8670

THINKING IT OVER

By Robert L. Morgan

One of the greatest political-gimmicks ever to be put over on the voting public is the theme "One person one vote." This pious theme is the basis for doing away with all of the established voting district lines and starting a new round of gerrymandering.

What is clever about the idea is that reapportionment represents gerrymandering (redrawing political lines for political advantage) with the blessing of the public, which is led to believe it will now have a greater voice in government.

In the Northern areas of the country the Democratic party will benefit overwhelmingly by reapportionment and in the South the Democrats will lose a little.

Politically reapportionment has advantages but not to the public, only to the politician. When politicians recite the refrain "one man one vote," and some of our very politically oriented school teachers chime in the chorus, they know they are hypocrites. They are not interested in giving the one man his vote, they are interested in getting control of it.

Anyone who knows how Congress, the Senate and State Legislatures work, knows that "one man one vote" will never have anything to do with what type of legislation is passed or even gets to the floor of Congress. The decisions on what is good or not good for the country (and sometimes mainly what is good for the politicians) is made in committees. And these committees sometimes are as small as five people.

Try the "one man one vote" hat on for size with the case of the prayer amendment to the U.S. Constitution. The head of the committee controlling this vote in Congress, Emanuel Celler made no secret about the fact that he thought the majority of the voters would pass the amendment if it were put to them, but that he thought it would be a dangerous precedent to start amending the Constitution, so the bill never got out of committee. We don't know whether the Congressman was right or not in his thinking, but we do know that he was not thinking of the millions of people he disenfranchised, who could have decided the matter for themselves.

This is but one example of the way things actually operate and we are not saying it is wrong or right. From a practical standpoint committees might have to do all of the work and make the decisions in governing bodies. But why tell the people that by gerrymandering district lines that they will now have more voice in government? They won't and the politicians and school teachers and a lot of other people know better.

Eight-Months Pregnant, X-ray Won't Do Harm

By C.A. Dean, M.D.

(Q) "If a mother is X-rayed during the last month of pregnancy, will the baby be affected later on in childhood - the nervous system for example?"
Mrs. E.F.

(A) No! The important period in the development of the fetus (unborn child) is during the first three months of pregnancy. This is the time when medicines taken by the mother and diseases (virus, German measles, etc.) that she may develop could damage the fetus, especially the nervous system. These effects show up at birth and do not develop later on in life. Strong X-rays could damage any person at any age, but one or two X-rays (which give out an extremely small amount of radiation) would not be harmful to an unborn child even in the vital first three months.

**LOCAL ADVERTISING
BRINGS RESULTS**

The New Republican Leader

By Russell Kirk

Having defeated Representative Halleck in the Republican House caucus, Congressman Gerald Ford is now minority leader of the House -- and, quite possibly, the coming leader of the troubled Republican party. As this commentator suggested immediately after November's Presidential election, Mr. Ford is perhaps the likeliest man to unify and reinvigorate Republican ranks.

His victory was no triumph of Republican "liberalism," a la Governor Rockefeller or Representative Lindsay. Mr. Ford is conservative -- but soundly and imaginatively conservative. He and his supporters objected to Mr. Halleck's leadership in the House not because the gentleman from Indiana was old-fangled, but because Mr. Halleck seemed unable to oppose the Democrats effectively, or to develop alternatives to liberal proposals.

Coming from Grand Rapids, the most consistently Republican city in the United States, Mr. Ford represents his party's "mainstream" as well as may any single spokesman. Especially acquainted with military and foreign affairs, he may be expected to challenge the foreign policies of the Democratic Administration more searchingly than they have been criticized for a great while.

Mr. Ford tends to win public confidence more readily than does nearly any other leader of his party. A calm, careful speaker, he is almost never caught in even a slight error of fact.

He is at once among the better parliamentary tacticians of the House, and one of the most studious and reflective Republican politicians. Though he has no personal fortune behind him, he is recognized in both parties as untouched by any accusation of self-seeking, susceptibility

to lobbies, or questionable association. Big, athletic, good-looking, and well educated, Mr. Ford seems a better Presidential prospect for 1968 than do the somewhat tarnished or controversial Republican governors whose names are frequently advanced by my journalistic colleagues. Probably he will play a large part in the Congressional campaigns of 1966 -- and if he brings into the House many new Republican colleagues, with that election, the Republican state and county chairman will pay more attention to him than ever before.

What with the Republican leader in the Senate being a man of yesterday, the new House leader will bear the brunt of resistance to the Johnson Administration; also there is a better chance of checking Democratic proposals in the House than in the Senate. Despite Mr. Halleck's frequent verbal vehemence against Presidents Kennedy and Johnson, his Republican colleagues felt several times that Halleck settled for less than he might have won -- most notably in the House version of the most recent Civil Rights bill. Ford may be quieter, but more resolute and convincing in opposition.

Ordinarily the minority leadership of the House carries with it no great intellectual or strategic ascendancy in party councils. But in the present dog days of the Republican party, Gerald Ford must be reckoned the most powerful and promising champion of the national opposition.

PUBLIC STENOGRAPHER
NOTARY PUBLIC
ISABEL GAYNOR SECRETARIAL SERVICE
170 Old Country Road, Hicksville
(Just East of Newbridge Road)
Telephone: 681-0135

INSTALL
THE BEST

Paragon
HEATING OIL
& BURNERS

Phone
Pleasant 7-8700

Seaman & Eisemann Inc.

167 Broadway
Hicksville
INSURANCE
SINCE 1889
Phone
WE 1-0600

MID ISLAND TIMES

Published by the LITMOR PUBLISHING CORP.

22 West Nicholas Street, Hicksville, N. Y. — WE 1-0012
Entered as second class matter in the Post Office, Hicksville, N. Y.
P.O. Box 7, Bethpage, N. Y.

COMPOSITION RESPONSIBILITY: This newspaper will not be liable for error appearing in any advertising beyond cost of the space occupied by the error.

Public Speaking Contest By K Of P

"The Prospects for my Generation" will be the subject of the 20th annual Knights of Pythias Public Speaking Contest, according to announcement of the Youth Commission of the Supreme Lodge, made public by Levittown Lodge this week. National finalists will be drawn from winners of six sectional contests, who in turn will be drawn from Domain and Initial elimination contests held in the spring and early summer. Traveling expenses will be provided for those moving on to sectional and national competition.

In interests of fairness, a uniform system of rating has been devised with charts to be used by judges to evaluate research, language, clarity, voice and effectiveness through a point system without reference to identity of speaker. The contest has been placed on the Approved List of National Contests and Activities for 1964-1965 by the National Association of Secondary School Principals. Those desiring to enter the contest may make application in person to Levittown Lodge.

PINE HOLLOW BIKE & MOWER

Expert Repairs & Sales

Foreign and Domestic Bikes

251 PINE HOLLOW ROAD
Rte. 105, Oyster Bay, N. Y.

WA 2-9704

Open Thurs. & Fri. to 9 P.M.

Knights of Pythias, which meets on the 1st and 3rd Wednesday eves of month at Oddfellow Hall, 12 No. Franklin St., Hempstead, or by letter to Chancellor Commander William Heller, 12 Snowbird Lane.

Regularly enrolled public, parochial and preparatory high school boys and girls are eligible to compete for six prizes aggregating \$5,000 in scholarships; first of \$2,000, second of \$1,000 and four \$500 each.

Mid Island Girl Scouts

Mid Island Council Girl Scouts will launch its 25th Anniversary at the annual meeting to be held on Thursday, January 28th at 8 p.m. at Levittown Hall. The program will include an annual report given by the President, Mrs. Robert Stretton of Farmingdale; The presentation of 32 girls selected for the 1965 Roundup in Idaho; the election and installation of new members to the Board of Directors; and a special event to commemorate the 25th Anniversary.

Mrs. Rob. Kampschulte, former President of the Council and a new member with 25 years standing will install the newly elected members who include: Mrs. Josie Lee Kuhlman of the Youth Services Division; Dr. James Redmond, Syosset's Superintendent of Schools; Mr. Joseph Madden, Supervisor of Recreation, Hicksville School District; Mr. Leo Schottland, former President of the Rotary Club of Bethpage; Mrs. John Smith, former Council President. Mrs. Aubrey Hood, Old Beth-

page, will be the new Secretary.

Also to be elected are: Mrs. Vincent Cramer of Syosset; Mrs. Donald Gladu of Wantagh; Mrs. Phillip Marks of Levittown; Mrs. Edward Nidds of Farmingdale and Mrs. Dominick Marinaccio of Wantagh.

BOARD OF APPEALS

Regular meeting of the Board of Appeals Town of Oyster Bay, will be held in the Town Board Hearing Room, Town Hall, Oyster Bay, on Thursday, January 28, 1965 at 8:00 p.m.

CASE #65-34

APPELLANT -- Oyster Bay Custom Craft, c/o Anthony R. DiGennaro, Esq., 5240 Merrick Road, Massapequa.

SUBJECT -- Variance to erect a residence on a plot having less width, one less side yard and less aggregate sideyards than the Ordinance requires, also the encroachment of eave and gutter.

LOCATION -- East side of Spruce Street, 300 ft., north of Floral Avenue, Bethpage.



BEAUTY SECRETS

By Victor of Vilu



What About Your Attitude?

By Victor of Vilu

It may seem far-fetched in your mind to associate beauty with a mental attitude, but nevertheless there is a close relationship between your attitude and your appearance. How you feel has a great deal to do with how you look, and if you are sulky, tense and are in conflict with your family and the rest of the world, better give up trying to set the world on fire -- first set fire to your personality.

How often you have heard it said that "She isn't pretty but she makes up for it by being vivacious and in love with the world." It's true. Just as your mirror reflects your face, your face in turn reflects your inner joy. And if you are young and at peace with the world, you have much to make you happy, for youth carries with it an inner glow that is difficult to imitate with even the best of beauty care. Unfortunately, this inner glow can easily be snuffed out by a poor attitude toward humanity.

Learn how to live with people. Be relaxed in their company without making a constant effort to outshine everybody else with your intelligence and talent. Let them discover that hidden reservoir within you for themselves without waving it as a red flag in their eyes. Learn how to like people. It's easy to retire within the safe confines of your close friends and relatives who know you and understand you -- but your true personality can only be developed by meeting people, listening to them and learning to like them.

Learn to be yourself without trying to imitate somebody else. "Putting on an act" may work for a while, but you will be playing a part that doesn't suit you and sooner or later the masquerade will be discovered, to your discredit.

True beauty is something that must be worked on in order to be achieved, and even the best applied make-up, the handsomest wardrobe and constant care by your hair stylist cannot hide an attitude that is at odds with the world.

For questions or consultation call or see Mr. Victor at Vilu, OV 1-8760, 534 So. Broadway, Hicksville.

Legal Advertisement

CASE #65-35
APPELLANT -- Oyster Bay Custom Craft, c/o Anthony R. DiGennaro, Esq., 5240 Merrick Road, Massapequa.
SUBJECT -- To maintain existing residence on a plot having less width, one less side yard and eave and gutter encroachment together with the maintenance of a detached garage with less side yard than the Ordinance re-

Legal Advertisement

quires.
LOCATION -- East side of Spruce Street, 350 ft. north of Floral Avenue, Bethpage.
BY THE ORDER OF THE BOARD OF APPEALS

Town of Oyster Bay
Raymond H. Schoepflin,
Chairman
Ellsworth Allen, Sec'y
Oyster Bay, N. Y.
January 18, 1965
BN #1855-1T-Jan. 21

★ GRAND OPENING ★

Our policy is designed to serve you with complete satisfaction. Why not drop in & let's get acquainted
Mary and Bob Albano



M & R LIQUOR STORE

574A STEWART AVENUE

BETHPAGE, N. Y.

(in the Bohack Shopping Center)
(Hours) Daily 9 A.M. to 9 P.M. Fri. & Sat. 9 A.M. to 10 P.M.

Beney Funeral Home

Chapels Available In All Five Metropolitan Boroughs

WA 1-2888

— AIR CONDITIONED —

79 BERRY HILL ROAD

SYOSSET, N. Y.

ADELPHI 'HOOPSTER' SCORES "GRAND" IN PURSUIT OF 1,503-POINT RECORD



BASKET FULL OF POINTS: Steve Mallis—a senior, co-captain of the Adelphi University basketball team, receives a ball and watch from Coach George Faherty on becoming sixth Panther player in history to score 1,000 points. The 6' 5" forward is after 1,503-point record, for three years varsity play, set in 1955 by Don Payne, now a member of the University's Board of Trustees. (Graphic News photos.)

Visits Carlsbad

Mr. and Mrs. William P. Freud of 322 Herbert Place, Bethpage, recently made one of the world's most spectacular walks when they visited Carlsbad Caverns National Park in southeastern New Mexico.

There, a guided tour took them more than 750 feet underground to see the huge network of chambers and corridors lavishly decorated with incredibly beautiful limestone formations that were millions of years in the making.

Legal Advertisement
PUBLIC NOTICE OF CHANGE IN ZONING RESOLVED, that the application of JOSEPH CORSENTINO for a change of zone from Residence "D" to Business "G" district and a special permit use be GRANTED pursuant to the provisions of the Building Zone Ordinance of the

Legal Advertisement

Town of Oyster Bay, as amended and revised for permission to erect and maintain a gasoline service station at Plainedge, N. Y., on the premises bounded and described below:

UPON CONDITION, HOWEVER, that such permit shall not become effective until the execution and delivery by the owner of the subject premises of a declaration of restrictions required by the Town in a form to be approved by the Town Attorney; and further conditioned, that unless the special use permit be exercised within one (1) year from the date of the adoption of this resolution, said permit shall be cancelled and become null and void and of no further force and effect;

BEGINNING at a point in the westerly side of Hicksville - Massapequa Road, said point being distant 6 plus or minus feet from the point formed by the intersection of the westerly line of Hicksville - Massapequa Road with the easterly line of the Wantagh-Oyster Bay Expressway said point also being the southeast corner of Lot #100 as it appears on the Nassau County Tax Map and running thence the following four (4) courses and distances:

Legal Advertisement

South 9 degrees 38 minutes 24 seconds west, 197 plus or minus feet along the westerly line of Hicksville - Massapequa Road to a point formed by the intersection of the said westerly line of Hicksville - Massapequa Road and the northerly line of Nassau County Recharge Basin #196; thence along the northerly line of said Recharge Basin, South 88 degrees 52 minutes 30 seconds West, 174.53 feet to a point in the easterly line of Wantagh - Oyster Bay Expressway; thence in a northerly direction along the easterly line of Wantagh - Oyster Bay Expressway; thence in a northerly direction along the easterly line of Wantagh - Oyster Bay Expressway which is also along the arc of a curve having a radius of 10,345 feet and a length of 283 feet, plus or minus, to a

Legal Advertisement

point distant 7 plus or minus feet South of the point formed by the intersection of the easterly line of Wantagh-Oyster Bay Expressway and the westerly line of Hicksville - Massapequa Road said point being the southwesterly corner of Lot #100 as shown on the Nassau County Tax Map; thence in an easterly direction along the southerly line of Lot #100 to the point or place of BEGINNING. Said property being located in Plainedge, Nassau County, New York, and is designated on the Land and Tax Map of the County of Nassau as parts of Lots 43, 44 and 45, Section 52, Block 453.

BY ORDER OF THE TOWN BOARD OF THE TOWN OF OYSTER BAY
William B. O'Keefe
Town Clerk
Michael N. Petito
Supervisor
Dated: Oyster Bay, N.Y.

Legal Advertisement

January 12, 1965
STATE OF NEW YORK
COUNTY OF NASSAU,
TOWN OF OYSTER BAY)
ss.:
I, WILLIAM B. O'KEEFE, Town Clerk of the Town of Oyster Bay, and custodian of the Records of said Town, DO HEREBY CERTIFY that I have compared the annexed with the original Public Notice of Change of Zoning at Plainedge, N. Y. approved by the Town Board on January 12, 1965 on the application of JOSEPH CORSENTINO filed in the Town Clerk's Office and that the same is a true transcript thereof, and of the whole of such original.
In Testimony Whereof, I have hereunto signed my name and affixed the seal of said Town this 15th day of January, 1965
(Seal)
William B. O'Keefe
Town Clerk
BN #1856-1T- Jan. 21

FORD DEALER USED CAR "WE-KID-YOU-NOT" SALE

All-time record-high new Ford sales have loaded our lots with late-model trades. And they're priced to move in a hurry. Come in, make us prove we kid you not!



65 FORD 9 PASS. SQUIRE - V8-AT., P.S., R & H, BLACK 2,995.00

64 FORD-CONV.-V8.4 SP. TRANS., R & H, RED 2,195.00

'64 CHEVROLET IMPALA-SPT. CP AT. P.S., R & H, GREEN 2,195.00

'63 CHEVROLET-9 PASS. WAGON-V8-AT., P.S., R & H., TOP RACK, TURQUOISE 1,995.

'63 RAMBLER-6 PASS. WAGON-AT., R & H, GOLD 1,495.00

'62 MERCURY-COLONY PARK-9 PASS. WAGON-AT., P.S., P.B., AIR COND., R & H, MAROON 1,895.00

'62 PONTIAC CATALINA 9 PASS. WAGON-AT., P.S., P.B., R & H, AIR COND. 1,795.00

'61 FORD-9 PASS. WAGON-V8-AT. P.S., R & H, WHITE 1,195.00

'61 CHEVROLET-9 PASS. WAGON. V8-AT., R & H-BRONZE 1,395.00

'59 FORD-9 PASS. SQUIRE-V8-AT.-P.S., P.B., R & H, WHITE 895.00

BOB-KEN FORD INC.

NORTH BROADWAY & 16th ST.
HICKSVILLE, N. Y.



Bouse Leads Dimes Drive

Plans for the 1965 March of Dimes Drive were speeded up today as Southeastern Nassau Campaign Director, Benjamin M. Barnes, announced the appointment of Rudolf A. Bouse as Hicksville Community Chairman, for the third straight year.

Mr. Bouse in accepting his appointment said "The March of Dimes is doing more than any other private organization has ever done to fight two of the nation's greatest cripples -- birth defects and arthritis. The American people have come to expect success from the March of Dimes. Their continued support in 1965 will make possible even greater victories over disease and disability."

Mr. Bouse is the owner of the Hicksville Catering

PTA Film

The Fork Lane P.T.A. will present Gulliver's Travels, in color on Saturday, January 23. The show will be presented at 2 p.m. in the school gym. The admission is 25¢ and the proceeds will go to the Hicksville P.T.A. Scholarship Fund.

Service and Rudy's Bar and Coffee Shop in Hicksville. He is Past Commander, Charles Wagner American Legion Post #421, and member Hicksville Rotary Club, Hicksville Masolinic Lodge #1025, Amvets Post #44, Chamber of Commerce, B.P.O.E. Lodge #1931 and Executive Board, Southeastern Nassau Chapter, The National Foundation - March of Dimes.

All American Legion groups of Chas. Wagner Post 421 have promised to support this cause. This includes the Auxiliary and Junior Auxiliary.

Lantern Theatre Makes Changes

Bill Brinkley of Plainview has replaced Bill Sandelousky of Bethpage as "The Boy" in Lantern Theatre's forthcoming production of "A Clearing in the Woods" by Arthur Laurents on January 22, 23, and 24 "Upstairs" at the Bethpage Bowl, 4115 Hempstead Turnpike, Bethpage.

Bill Brinkley was seen earlier this season in "A Thousand Clowns". His credits include "The Potting Shed", "Glass Menagerie", "Romeo and Juliet" and "Majority of One".

Tickets are \$1.50 with special rates for theatre parties. For information call PE 1-6863 or CA 1-4480.

Lee Ave. PTA Open House

The Lee Avenue PTA will have another "Open House" meeting for the parents and teachers of fifth and sixth grade students on January 28 at 8:15 p.m.

At the conclusion of a brief business meeting, all parents are invited to visit the classrooms and to meet and confer with the teachers. All parents are invited to attend and to remain for refreshments.

Legal Advertisement

THE PEOPLE OF THE STATE OF NEW YORK TO any and all unknown persons whose names or parts of whose names and whose place or places of residence are unknown and cannot after diligent inquiry be ascertained, distributees, heirs-at-law and next-of-kin of said ELIZABETH WUNDERLICH, deceased, and if any of the said above distributees named, specifically or as a class be dead, their legal representatives, their husbands or wives, if any,

distributees and successors in interest whose names and/or places or residence and post office addresses are unknown and cannot after diligent inquiry be ascertained.

GREETINGS: WHEREAS, ABRAHAM BENENSON who resides at 2135 Grand Avenue, Bronx, New York, has lately applied to the Surrogate's Court of our County of Nassau, in writing bearing date the 16th day of June 1960, relating to

Legal Advertisement

both real and personal property duly proved as the Last Will and Testament of ELIZABETH WUNDERLICH, deceased, who was at the time of her death a resident of 184 Evergreen Avenue, Bethpage, in said County of Nassau, State of New York.

THEREFORE, you, and each of you, are cited to show cause before the Surrogate's Court of our County of Nassau, at the Surrogate's Court, Nassau County Court House, at Mineola in the County of Nassau, on the 10th day of February, 1965,

at ten o'clock in the forenoon of that day why the said Will and Testament should not be admitted to probate as a Will of real and personal property.

IN TESTIMONY WHEREOF, We have caused the seal of the Surrogate's Court of our said County of Nassau to be affixed.

WITNESS, HON. JOHN D. BENNETT, Surrogate of our said County of Nassau at the Surrogate's Office, at Mineola in the said County, the 29th day of December 1964. MICHAEL F. RICH Clerk of the Surrogate's Court.

This Citation is served upon you as required by law. You are not obliged to appear in person. If you fail to appear, it will be assumed that you consent to the proceedings, unless you file written verified objections thereto. You have a right to have an Attorney-at-Law appear for you.

JULIUS SCHWARTZ, ESQ., Attorney for Petitioner, 152 Broadway, Hicksville, New York.

MIT #0198-4T-Jan. 7. 1 21. 28

"WHO CAN DO IT?"

"WHERE CAN I FIND IT?"

Litmor Publications Monthly

BUSINESS GUIDE

A CONVENIENT DIRECTORY OF BUSINESS IN YOUR AREA

(To Our Readers: Remove This Directory For Handy Reference)

AUTOMOTIVE-NEW & USED CARS

ROBERT CHEVROLET, New cars, 27 First St., Hicksville, WE 1-1145. Used Cars, Jericho Tpke. (opp. Villa Victor), WA 1-5700.

OYSTER BAY CHRYSLER. — PLYMOUTH — WA 1-4650, 243 Pine Hollow Road, Oyster Bay, L. I.—Dealer for Chrysler, Plymouth, Valiant, Simca, Sales and Service. Satisfaction Guaranteed.

BEAUTY SALON

VILU COIFFURES, HICKSVILLE, OV 1-4760, 534 So. Broadway (One Mile South of Old Country Rd.), Hicksville. Mr. Victor brings the same high quality work to Hicksville at DISCOUNT PRICES. No Appointment necessary.

DECORATORS

TRADE FAIR, WA 1-1100 — Jericho Turnpike, Syosset, N. Y., L. I.'s Largest Fabric & Decorating Center. Free shop at home service for Draperies, Slipcovers, Re-Upholstering and all Decorating needs. Patterns, Trimmings, Notions.

FLORIST

ACE FLOWER & GIFT SHOP INC., 433-5565, Plainview Center, Plainview, N.Y. Specializing in Weddings, Bar Mitzvahs, Funeral Designs, Corsages, Gift & Condolence Baskets, Floral & Fruit Arrangements.

FLOOR COVERING

GLEN FLOORS, WE 1-2850, Tiles, Carpets, Linoleum rugs, Broadloom, 13 West Marie St., Hicksville.

FURRIER

FURS BY FRANKLYN OF SYOSSET, WA 1-1958. Remodeling expert. F. LaComba, 56 W. Jericho Tpke., Syosset, N. Y.

JEWELERS

THE SILVER BELL — WA 1-5151 — 53 Jackson Ave., Syosset, MA 1-1225 — 345 Roslyn Rd., Roslyn Heights. Fine Jewelry, Custom Design, Watch and Jewelry Repairs — Gifts.

BEN MAR JEWELERS — 681-5271 — 1012 Old Country Rd., Morton Village Shopping Center, Plainview, N. Y. Agency for Omega Watches, Fine Jewelry Department, Watch and Jewelry Repairs.

LIQUORS

MAGLIN'S WINE & LIQUOR STORE WE 1-0414 — 69 Broadway, Hicksville, N. Y., Saul Rothstein, Owner. A wide variety of liquor, wine, Cordials, Champagne. We gift wrap and deliver.

LUMBER-BUILDING SUPPLIES

BROADWAY LUMBER AND SUPPLY CORP., WE 1-1049. Contractors & home owners supplies. Lumber, hardware, paint, mason supplies & roofing materials. Open all day Saturday, 15 Seaman Ave., Bethpage, N. Y.

LUMBER-BUILDING SUPPLIES

FAIR PLAY LUMBER PE 5-3100. A ways a Fair Deal at Fair Play Lumber. Free Delivery. 140 Stewart Avenue, Bethpage.

MAID SERVICE

EFFICIENT DOMESTIC SERVICE, WE 5-2690, Bethpage and vicinities. Eight hour day domestics. Transportation provided. Licensed & Bonded. M. Danielson, Dir.

PAINTING CONTRACTOR

CORRIGAN PAINTING & DECORATING CO. WE 5-4103, 192 7th St., Hicksville. Interiors and exteriors (residential, industrial). Quick and efficient work. For free estimates call WE 5-4103.

PUBLIC STENOGRAPHER

ISABEL GAYNOR SECRETARIAL SERVICE, 681-0135, 170 Old Country Road, Hicksville (Just East of Newbridge Road). Public Stenographer, Notary Public, Telephone Dictation, Expert Typing, Statistical, Mimeographing.

RESTAURANT

MILLERIDGE INN, WE 1-2201. Luncheons from \$1.95. Dinners from \$3.25. Old Country Store. Antique museum. Formal gardens. One of America's old inns. Hicksville Rd., Jericho, N. Y. Open Every Day.

TRAVEL

MID ISLAND TRAVEL BUREAU INC. WE 8-5340. Fully conferred. 483 Mid Island Plaza, Hicksville.

CHECK YOUR HEATING PLANT

DO YOU HAVE COMPLETE OIL BURNER PROTECTION?

OUR GOLD SEAL PROTECTION PLAN COVERS YOUR ENTIRE HEATING PLANT, INCLUDING BOILER . . .

TELEPHONE OR WRITE:

HERRICKS HEAT, INC.

399 DUFFY AVENUE
HICKSVILLE, N. Y.

NASSAU WE. 8-0700 SUFFOLK MI. 3-7997

**YOUR
LOCAL
NEWSPAPER
PRINTS MORE NEWS
ABOUT YOU THAN
ANY OTHER NEWSPAPER
IN THE WORLD**

***Subscribe Today
Send News Items
And Support The Advertisers Who Make
Your Newspaper Possible***

Litmor Publications

MID-ISLAND TIMES

BETHPAGE NEWSGRAM

CENTRE ISLAND NEWS

SYOSSET ADVANCE

JERICHO-NEWS JOURNAL

SPORTS

by HOWARD FINNEGAN

Hicksville upset Plainedge, 55-51 in its last outing and took over sole possession of second place in the NSAA Section One race.

Winging on the opening passes of Jim Berholtz and the backboard work of Bill Corrigan the Comets got off sharply. John Walker cleared the rim with four one handers in the first half and the combination shot the Orange and Black to a 35-16 halftime lead. Playing before a small but active hometown crowd the Comets made the growing mistakes in the last two periods and the favored Plainedge players were quick to seize upon them.

Coach Ed Petro had to remove Bill Corrigan due to an injured knee in the fourth period and while he was attended and resting for five and a half minutes the visitors came up within four points.

Two key rebounds by Greg Hoberock and three foul drops held the edge and Hicksville had the margin until the buzzer.

In a series that has always provided plenty of excitement Island Tress visits Hicksville's court this Friday night. The IT scouts were out in force watching the Comets defeat Farmingdale 42-39 earlier last week. The Bulldogs want this one and hope to capitalize on the mistakes that a team with a sophomore and two juniors must make from time to time. Our choice HICKSVILLE 67, Island Trees 62.

With the basketball campaign one third gone the facts and figures are always of interest to the buff so here a clinical analysis are the numbers for the first six Hicksville High games.

| Player | Shots | Made | FA | FM | Re bounds | Points |
|----------------|-------|------|-----|----|-----------|--------|
| Bill Corrigan | 78 | 36 | 42 | 26 | 52 | 98 |
| John Walker | 42 | 21 | 29 | 13 | 13 | 55 |
| Glen Olsen | 40 | 17 | 11 | 5 | 9 | 33 |
| Jim Berholtz | 30 | 12 | 12 | 9 | 13 | 33 |
| G. VanWagenen | 15 | 9 | 4 | 2 | 7 | 20 |
| Robert Fink | 15 | 8 | 7 | 4 | 4 | 20 |
| Greg Hoberock | 10 | 7 | 4 | 2 | 16 | 16 |
| Jim Webb | 21 | 6 | 4 | 2 | 39 | 14 |
| Jim McKinstry | 22 | 4 | 4 | 1 | 6 | 9 |
| Roland McClain | 7 | 0 | 6 | 2 | 2 | 2 |
| Bob Fordyce | 2 | 1 | 2 | 1 | 0 | 3 |
| Totals | 282 | 121 | 125 | 67 | 162 | 309 |

....According to our schedule the Jackass performance last Friday night was scheduled for the Junior High gym....

It was held in front of the Senior High School. Parents, taxpayers and just plain supporters arriving early for the Hicksville-Plainedge game got an immediate sharp quizz when parking in the general public area, as to their intent for the night.

If they stated the basketball game they got a horrifying rejoinder that there was a Board of Education meeting and that basketball people just had to get off the property and park on the street.

Because of their long and late efforts we could see reserved spaces (which there are) for the members of the Board and the school official family.

Dr. Bryan At St. Martin's

Dr. Charles H. Bryan, Superintendent of Bethpage Schools, will be the guest speaker at the meeting of the Confraternity of Christian Mothers, St. Martin of Tours Parish, on Monday, Jan. 25 at 8:45 p.m. in the parochial school cafeteria. His topic will be: Preparing Your Child for High School.

College Notes

R. ALLYN LEWIS of 53 Sleepy Lane, Hicksville, a freshman at Norwich University, has been elected secretary of his class for the current academic year.

A graduate of Hicksville Senior high school, Allyn is majoring in civil engineering at the military college. He is the son of Mr. and Mrs. R. A. Lewis.

but to sort out those with the basketball stigma for those who attend the board meetings is pure pomposity.

It has been our misfortune to attend more Board meetings as a silent observer than basketball games in our 28 year history at Hicksville High and we see no valid reason for the board to court one group over the other.

On behaviour the spectators at the basketball games have far more points in their favor.

We do not know who issues orders but they are really sad for they miss the whole intent of extracurricular activities. The school is for the students in all respects and anyone interested in education should understand this.

But when it comes to chasing members of the faculty charged with the responsibility of the safety, conduct, health and welfare of some 1,2000 students in the gym we fear it is far from understood.

This school board has a long history of tolerating the suppressing, blocking and discouraging of interscholastic athletics (and if they want the list they can have it) in the biggest school on Long Island.

The Jackass hoofprints in the front of the Senior High last Friday night were just another example

Named Leading Prudential Agent

Joseph C. Cummins, 23 Hunter Lane, Levittown, has been named the Prudential Insurance Co's leading Hicksville District agent for 1964.

Mr. Cummins achievement was announced today by F. Raymond Boltz head of the District. He said Mr. Cummins total sales of \$772,642 of all types of Prudential Insurance, with annual premium of \$19,241.67 topped those of all other agents in the Hicksville District.

Mr. Cummins has been a member of Prudential's Hicksville staff since 1957.

Good Shepherd School Is Host

Good Shepherd Lutheran School, Plainview, will serve as host at a meeting of Pastors and Principals of Nassau-Suffolk Lutheran Schools, on Monday, January 11. Recruiting of new teachers is one of the topics which will be discussed. Rev. John C. Hirsch is Pastor and Mr. Rodney T. Schabel is Principal of Good Shepherd Lutheran School.

Fehrenbach Talks To GOP Women

The Nassau County Federation of Republican Women will hold its first regular meeting of the new year Thursday, Jan. 28th, 1:30 p.m. at the Garden City Hotel. Assemblyman Edwin J. Fehrenbach will address the ladies, speaking on the current legislative session.

The Town of Oyster Bay will be host for this meeting, which will include entertainment provided by Mrs. Hugh Spadaro, soloist, accompanied by Mrs. Joseph Branca at the piano.

The public is cordially invited to attend.

Hicksville Dems To Hear Petito

The Hicksville Regular Democratic Club will hold its next regular meeting on Thursday evening, Jan. 21 at 8:30 p.m. at the Old Country Manor, Old Country Road, Hicksville.

Guest speaker will be Michael N. Petito, Supervisor, Town of Oyster Bay. Refreshments will be served.



JANUARY SALE

PROTEIN COLD WAVE 5.55

Complete with Shampoo, Styled Cut, Fashion Set and Creme Rinse

Vilu's body perm, nearest to a natural wave without looking like a permanent.

Hicksville Only

Not Just A Beauty Salon
But A Style Center



Mon. thru Thurs. only

Inter-faith Community Center

WILL UTILIZE THE LEVITTOWN HALL FOR THEIR INTER-FAITH WORSHIP SERVICES EVERY SUNDAY MORNING 10:30 TO 12:30 LOCATED . . . LEVITTOWN PKWY. BEECH LANE.

OPEN PUBLIC MEETINGS — EVERYBODY WELCOME

FOR CATHOLIC, PROTESTANT, AND JEWS

"Unity through Understanding"

PRAYER FOR THE SICK IN EVERY MEETING.
Ministering - REV. PETER DEE, M. E.

WIG DEPT.

100% HUMAN HAIR

WIG 39.00 up WIGLET 15.95

Why buy a wig at a bargain counter (like a cat in a bag) from sales people who know nothing about what they are selling. WIGS are our business, for SATISFACTION and KNOW HOW — Vilu HICKSVILLE SALON SPECIALIZES and Stands Firm on their REPUTATION.

RENTALS SERVICE
Weekend Any Style **3.50**
or week Setting

NO APPOINTMENTS NECESSARY
or call OV 1-8760

A & P Shopping Center — 500 Car Free Parking
534 S. B'WAY, 1 MILE SO. OLD COUNTRY ROAD
Say Charge It With Franklin National Charge Acc't

GRAPHIC FEATURES SYNDICATE
LONG ISLAND PICTORIAL REVIEW



ORPHAN ANDY: Before departing for the home of his adoptive parents, 2-year-old Andy, gets a farewell present (a ball) from Diane Jorgensen, his caseworker at The Nassau County Welfare Department's Child Welfare Section. Miss Jorgensen, recently won the title of: "Prettiest County Civil Service Worker in New York State." (Graphic News Photos.)

DISNEY FLEET IS MOTHBALLLED TILL FAIR OPENS IN APRIL



WRAP-UP: Thomas Elmezzi (left) of Great Neck, representing the sponsors of the World's Fair's "It's A Small World—A Salute to UNICEF," and Walt Disney, designer of Pepsi-Cola's pavilion which drew close to 5 million visitors, "winterize" one of the attraction's passenger boats till the Fair opens again in April. Two of Disney's characters emote grief at closing of Fair. (Graphic News Photos.)



BEDSIDE STORY: Toys and refreshments are proffered Tommy Burbank, by Volunteer Cui Chesnoff of Little Neck, in the bedside "diversionary program."

**"DIVERSIONAL THERAPY"
 PRACTICED AT
 LONG ISLAND
 JEWISH HOSPITAL
 ON SEVEN DAY BASIS**

"Diversional therapy" is ministered to young pediatric patients in the seven-days-a-week playrooms of the Long Island Jewish Hospital through games, toys and arts and crafts programs supervised by a corps of volunteers called "Ladies-in-Yellow." Now in its third year of operation, the program cares for ambulatory children, up to 14 years, in a playroom; for bedridden tots; and for out-patients receiving clinical care. (Graphic News Photos.)



BEAR UP! Deirdre Davis, of Jamaica, orders an overgrown and overstuffed Teddy Bear to "sit up" in the large Pediatric Playroom.



OUT-PATIENTS: Theresa and Tom Miklitsch, of Elmont, waiting for clinical care, receive brief arts and crafts projects, in lapboards, as effective diversions.



AMBULATORY children in a well-stocked playroom have their thoughts of ailments diverted by the dedicated volunteers.

Letters

To the Editor:
The Mid-Land Civic Association, through its Civic Affairs Chairman, Kurt H. Pohl, has called on the Town Board of Oyster Bay to reject the application of Jerry Spiegel, a local builder, for the downzoning of the Davis Farm property which straddles the Hicksville-Jericho border at Bethpage Road and Broadway. Spiegel has announced plans to con-

struct garden apartments on this property and is seeking to have the present Residence D classification downzoned to Business G and Apartment House E-1.
At a public hearing in Oyster Bay on December 15th, Spiegel's representatives claimed that this apartment project was being designed for "senior citizen" occupancy by arranging to install skid-proof bath tubs in each apartment unit. Kurt Pohl of the Mid-Land Civics brushed off this evidence of planning for senior cit-

izens as "rather ridiculous". "If the only thing our elderly people need in the way of housing requirements is skid-proof bathtubs, we're all spending a lot of needless time worrying about them. Those of us who are fortunate, to have our parents, alive and in good health, know that their main concern is the cost of trying to maintain their own home or apartment on the retirement pensions they receive. How many of our retired elders could possibly afford to pay the \$40 or

more per room that Mr. Spiegel says he will rent these apartments for?"
The civic association was represented at the hearing by Herman Kanfer, a Hicksville attorney and presented petitions against the downzoning signed by 503 residents. One person spoke from the audience, in favor of granting the downzoning and was identified by the newspaper accounts as being the President of the Hicksville Senior Citizen Club. Subsequent investigation disclosed that this person was a paid employee of the Hicksville School District who was assigned as a leader to one of several senior citizen groups in Hicksville, and who was not even a resident of Hicksville or Jericho. The Mid-land Civic Association has sent a strong protest to the Hicksville Board of Education concerning this interference in local affairs by a non-resident employee of the School District.
The Town Board reserv-

ed decision at the conclusion of the hearing and no date was set for a decision to be announced. The civics have been rounding up support for their position and have called on each member of the Town Board to "act in the best interests of their constituents rather than the economic interests of a profit-seeking builder, by voting NO on the application to downzone the property in question."
Submitted by:
Mid-Land Civic Association
K. H. Pohl, Chairman
Civic Affairs Committee

**WCS Sponsors
Special Luncheon**

The Women's Society of Christian Service of the Hicksville Methodist Church will sponsor a "Luncheon is Served" on January 28th at 1 p.m. Come and enjoy a luncheon and renew acquaintances with old friends. Baby sitters are provided and donation is \$1.25 each.

You get the **LOWEST MORTGAGE RATE** at The Williamsburgh!

5 1/4 % When You Borrow On Your Existing Mortgage ...or Buy a Home



The Bank's Own Conventional Mortgage As Low As 5 1/4 % On Loans Up to 50% Of Appraised Value The Lowest Rate In This Area.

LOANS UP TO 90% Of Appraised Value on one- and two-family homes

NO HIDDEN CHARGES

EASY TERMS Periods up to 30 years. Convenient monthly payments

24-HOUR APPRAISALS Fast action. Experienced service

LIBERAL PREPAYMENT PRIVILEGES

"OPEN-END" LOANS After you have reduced your mortgage, re-borrow up to the original amount of the loan.

F. H. A. and V. A. Loans available.

EXTRA CONVENIENCE FOR LONG ISLANDERS

You can apply for and close your mortgage loan at our convenient Nassau Office at Levittown Shopping Center.

PHONE PYRAMID 6-9100 and ask for Mr. Rule ...or come in or write our Nassau County Office

HEMPSTEAD TURNPIKE AT CENTER LANE LEVITTOWN, N. Y. 11756

THE WILLIAMSBURGH SAVINGS BANK

CENTRAL OFFICE: 1 HANSON PL. AT FLATBUSH AVE., BROOKLYN, N.Y. 11217 • PHONE ULster 7-9100
Member Federal Deposit Insurance Corporation

NEW YORK INSTITUTE OF TECHNOLOGY

Announcement of EVENING CLASSES beginning FEBRUARY 1, 1965

at the **SYOSSET EXTENSION** of the **LONG ISLAND CAMPUS**

REGISTRATION: Monday, January 25 through Friday, January 29, 5 P.M.-8:30 P.M.; and Saturday, January 30, 9 A.M.-1 P.M.

PRE-REGISTRATION AND COUNSELING AVAILABLE NOW BY APPOINTMENT FROM 9 AM to 8:30 PM

New York Institute of Technology offers Long Island residents the opportunity to begin or continue their collegiate training at the new Syosset Extension. Careers in the various technologies, business and art. Courses may be taken for degree credit or as individual non-credit courses.

BACCALAUREATE PROGRAMS LEADING TO DEGREES

| | | |
|-------------------------------------------------------------------------------------------------------------------------------------------------------------------------------------------------------------------------------------------------------------------------------------------|---------------------------------------------------------------------------------------------------------------------------------------------------|----------------------------------------------------------------------------------------------------------------------------|
| BACHELOR OF SCIENCE Accounting Aerospace Technology Applied Physics Architectural Technology Biomedical Engineering Business Administration Computer Technology (Data Processing) Electrical Technology Mechanical Technology Secretarial Science | BACHELOR OF FINE ARTS Fine Arts, Design Commercial Arts Communication Arts— Television— Radio Programming and Production | ASSOCIATE IN APPLIED SCIENCE DEGREE is given in all of the listed programs upon completion of two years of work. |
|-------------------------------------------------------------------------------------------------------------------------------------------------------------------------------------------------------------------------------------------------------------------------------------------|---------------------------------------------------------------------------------------------------------------------------------------------------|----------------------------------------------------------------------------------------------------------------------------|

Special Courses also available
DAY • EVENING • CO-EDUCATIONAL

NEW YORK INSTITUTE OF TECHNOLOGY

THE SYOSSET EXTENSION: 175 Jericho Turnpike, Syosset, L.I., N.Y. 11791 • (516) MA 6-0400
THE OLD WESTBURY CAMPUS: Wheatley Road, Old Westbury, L.I., N.Y. 11568 • (516) MA 6-0400
THE METROPOLITAN CENTER: 135-145 West 70th Street, at Lincoln Center, New York 10023 • (212) EN 2-9100

If You Please

By Peter Pettibone



A mysterious man has recently been waiting on the doorstep of the Metropolitan Museum every morning when it opens. He is well dressed but unshaven, looking as if he just got out of bed and made a dash for the Museum. Once inside all he does is sit on a bench, unfold the "Herald Tribune" and read for an hour or so. Recently he noticed a guard looking at him, and said testily, "I suppose you're wondering why I come here. I'm trying to stop smoking and I have to be some place where they won't let me smoke, see?" He brooded for a while, then amplified his explanation. "On Sunday mornings when you are closed, I go to church...Memo from Port Washington Reporter's Dorothy Grant Ford: "Wish you would help me find the beautiful Viola (Mrs. Spencer) Eddy. I am anxious to contact her. "Dorothy and Viola great friends for many years. If you know the whereabouts of Mrs. Eddy tell her to contact Dorothy Ford at once - PO 7-0114...One of Kansas State College's top athletes is handsome Richard Boehringer. Holds 5 school records at Elmont High... Carl Conraddi sold the, now burned down, Bradley's property to Port Washington the nursing home owner Boss Ross who's offering it for long lease... Deduction: An Oyster Bay lady reports that a Macy's driver wanted to know if she had any Brazilian postage stamps that he might have for his son's philatelic collection. She just happened to have some and gave them to the fellow. "What made you think of asking me for them? she asked. "Well," the driver told her. "I read in the paper you had been entertaining some people from Brazil, and was pretty sure they'd write you a bread-and-butter letter"...In a Roslyn late spot: "Did you notice that doll over there? Well, as the evening wears on her face wears off." And: "He's strong in the courage of his connections"...At Carl Hoppie's elegant Westbury Manor lovely star Vanessa Brown, was asked if brains handicap a girl. She answered us with, "Not if she keeps them well hidden - behind a low neckline." (Vanessa's brilliant)...Note from Southampton's May Becker: "We grow neither better nor worse as we get old, but more like ourselves." Scotsman, upon buying a new tire: "Leave the wrappings on. I might get a couple of miles out of them." My favorite pun is about the Scotchman who found a box of cough drops and then purposely slept in a draft all night...Note to an East Hampton stuff shirt: Harmodius, descended from a long line of noble families. He once reviled Iphicrates, a shoemaker's son who had become a general, for his mean birth. Iphicrates replied politely: "My nobility begins with me. Yours ends with you."...A lady speaks: Helen Rowland: "From the day on which she tips the scales at 140 the chief excitement of a woman's life consists in spotting women who are fatter than she is"...I must agree with the Duke of Manchester, who once said. "A social climber in one year expends enough energy to lift Buckingham Palace 9 1/4 inches off the ground 43 seconds...Jericho Bar Sign: "Please limit your abuse to five minutes"... (I stop off in such joints, now and then to see how the other nine-tenths live...Set 'em up Joe..... If you please.....

Two Get Honor Awards

Miss Mary Holbrook Russell, dean of the Cathedral School of St. Mary, has announced that Academic and Citizenship honors have been awarded to two Hicksville sisters, students at St. Mary's.

Miss Kathleen Ciancella, daughters of the Reverend and Mrs. Dominic Ciancella, 124 Jerusalem Ave., Hicksville, have been named to both the Academic Honor Roll and the Citizenship Honor Roll. Kathleen received honors with distinction.

Rotary Hears Adult Ed. Talk

Mr. John Ash, Director of Adult Education for the Hicksville Public Schools in a recent talk before the Hicksville Rotary Club, made the following comments on "Adult Education". People in all levels of economic life need to go on learning new things as adults. Adult Education must be

an enterprise of such variety that it will meet the needs which people feel keenly for personal competence, while it also makes people aware of their need for civic competence. It must help people do better in society. - while at the same time they are making a better society. Instruction ends in the

school room...but education ends with life - a continuing process.

Mr. Ash suggested that the public avail themselves of the registration period for Adult Education classes on Monday, Jan. 18th, through Thursday, January 21st, at the Hicksville High School Cafeteria, Division Avenue, between 7 p.m. and 9 p.m.

SPEEDY by Bruce OLDSMOBILE

Bruce OLDSMOBILE Inc.
777 SOUTH OYSTER BAY ROAD, BETHPAGE

YOU, TOO, CAN BE WORRY-FREE...

...GET A LIFT

WITH A LOW COST MEADOW BROOK PERSONAL LOAN

Overdue bills, unexpected expenses got you down?
Boost your spirits by paying them all at one time with a Meadow Brook Personal Loan.
The cost is a low \$4.75 per \$100, including life insurance.

| AMOUNT YOU RECEIVE | MONTHLY PAYMENTS | | |
|--------------------|------------------|-----------|-----------|
| | 12 MONTHS | 24 MONTHS | 36 MONTHS |
| \$ 500 | \$ 43.74 | \$ 23.02 | — |
| 1000 | 87.49 | 46.04 | — |
| 2000 | 174.98 | 92.08 | 64.79 |
| 3000 | 262.47 | 138.12 | 97.18 |
| 4000 | 349.96 | 184.16 | 129.58 |
| 5000 | 437.45 | 230.20 | 161.97 |

MEADOW BROOK NATIONAL BANK
MEMBER FEDERAL DEPOSIT INSURANCE CORPORATION
KEYED TO SERVE METROPOLITAN NEW YORK AND LONG ISLAND

Movie Times

Hicksville Theatre - Wed. thru Tues., Jan. 20 thru 26 - The Americanization of Emily, 3:20, 6:45, 10:05. Pattern for Plunder 2:00, 5:20, 8:40.

Meadowbrook Theatre - Wed. thru Tues., Jan. 20 thru Jan. 26 - The Americanization of Emily 2:00, 4:00, 6:00, 8:00, 10:00.

Twin Theatre North - Wed., Thurs., Sun., Mon. & Tues., Jan. 20, 21, 24, 25 and 26 - The Out-

rage 1:30, 3:30, 5:40, 7:45 10:00. Chagall 3:00, 5:10 7:20, 9:30.

Fri. & Sat., Jan. 22 & 23 - The Outrage 1:55, 4:00, 6:05, 8:15, 10:25. Chagall 1:30, 3:30, 5:40 7:45, 10:00.

Twin Theatre South - Wed. Thurs. Mon. & Tues. Jan. 20, 21, 25, 26 - Night Walker 8:15. Man in the Dark 7:00, 9:45. Fri. Jan. 22 Night Walker 7:45, 10:30. Man in the Dark 6:30, 9:10. Sat. Jan. 23 Night Walk-

er 7:45, 10:30. Man in the Dark 6:30, 9:10.

King Kong VS Gadzilla 1:30, 4:20. King of the Wild Stallions 3:00.

Sun. Jan. 24 Night Walker 2:55, 5:45, 8:45. Man in the Dark 1:30, 4:30, 7:25, 10:10.

Mid - Island Theatre - Wed. Thurs. Fri. Mon. & Tues., Jan. 20, 21, 22, 25 and 26 - The Americanization of Emily 7:00, 9:00.

Sat. & Sun. Jan 23 & 24 - The Americanization of Emily 2:00, 4:00, 6:00, 8:00, 10:00.

Business Daze

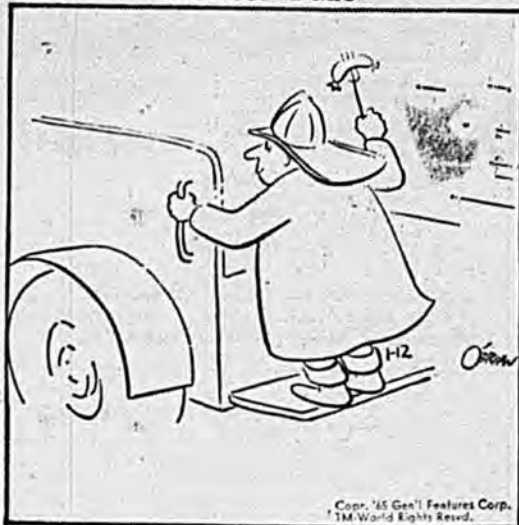

Cap. '65 Gen'l Features Corp. TM World Rights Reserved.

Congratulations to both of you . . . Now we can see Peter Petralia of the OLD COUNTRY MANOR about his Exciting Wedding Package designed for you. . .



Here's what we offer... for \$8.00 per person

- MENU**
- ASSORTED OK CHAMPAGNE
 - OLIVES & CRISPS
 - FRESH FRUIT COCKTAIL
 - CHOICE OF SOUP
 - HAIF BROILED CHICKEN OR ROAST TURKEY
 - CHOICE OF FRESH VEGETABLES
 - CHOICE OF POTATO
 - ICE CREAM
 - COFFEE TEA MILK
 - SUTTEE & ROLLS

- INCLUDES**
- Beer Served Throughout Wedding
 - One Bottle of Sze for Every 10 People
 - All Set Ups Included
 - All Soft Drinks Included
 - Wedding Cake With Ornament (Any Type) (Any Filling)
 - Walter's Gratuity
 - Fresh flower Center Pieces On All Tables
 - Alto D' Supervision
 - Photography

PRIME RIBS OF BEEF \$9.50 PER PERSON
ITALIAN DINNER - 75c EXTRA
ASK ABOUT OUR SPECIAL COCKTAIL HOUR RATES



244 OLD COUNTRY ROAD - HICKSVILLE
Phone OV 1-3300... Peter Petralia, Your Host
Weddings - Banquets - Testimonials - Social Functions
At the Old Country Manor...
"We Furnish EVERYTHING But The BRIDE"

Legal Advertisement

NOTICE TO BIDDERS
PLEASE TAKE NOTICE that sealed bids will be received by the Board of Education of Union Free School District No. 21, Town of Oyster Bay, Nassau County, Bethpage, New York for:
SALE OF USED CLASSROOM FURNITURE
Specifications for said bid may be obtained at the office of the Business Manager at the Administration Building, Cherry Avenue, Bethpage, New York, on or after Monday, January 18, 1965. Bids will be addressed to the Board of Education, Union Free School District No. 21, Cherry and Steward Avenues, Bethpage, New York. EACH BID FOLDER MUST BE CLEARLY MARKED WITH THE TITLE OF THE BID. Bids will be received in the Board Room in the Ad-

Legal Advertisement

ministration Building on **MONDAY, JANUARY 25, 1965 - 2:00 P.M.**, at which time and place the proposals will be opened and publicly read. The Board of Education reserves the right to waive any informality or to reject any and all bids or, at its option, select and accept that bid on any single item which

Legal Advertisement

is lowest and which in its sole judgment is for the best interests of the School District. No bid shall be withdrawn pending the decision of the Board of Education. **BY ORDER OF THE BOARD OF EDUCATION**
Lorraine Carter, District Clerk
BN #1854-1T-Jan. 21

Twin South THEATRE
Mid Island Plaza, Bethpage, Nassau Co., N.Y.
Hewlett
Principals Ed. M. Hill, R.L. P. 1-4970

ROBERT TAYLOR
BARBARA STANNYCK

NIGHT WALKER
MAN IN THE DARK

NOW SHOWING
CONTINUOUS PERFORMANCES
EXCLUSIVE ENGAGEMENT

WALT DISNEY'S
MARY POPPINS

SYOSSET THEATRE
JERICHO TPK. EAST OF JACKSON AV
WA 1-5810

Dondi by Edson & Hassen

ALWAYS THERE WITH YOUR HELP AND MINE!

DONDI

Edson & Hassen

Chicago Tribune-NY News Syndicate
(National Cartoonists Society)

Prudential

HICKSVILLE WED. TUES. JAN. 20-26
WE 1-0749
CONT. DAILY FROM 2 P.M.

JAMES GARNER **JULIE ANDREWS** **MELVYN DOUGLAS**
THE AMERICANIZATION OF EMILY
together with
KEAN WYNN
MAYER ZETTERING
"PATTERN FOR PLUNDER"

MEADOWBROOK WED. TUES. JAN. 20-26
EAST MEADOW
66 5-7532
CONT. DAILY FROM 2 P.M.

MID-ISLAND WED. TUES. JAN. 20-26
BETHPAGE
PY 6-7306
SAT. SUN. HOLS.
CONT. FROM 2PM
EVEN. FROM 7 P.M.

JAMES GARNER
JULIE ANDREWS
MELVYN DOUGLAS
THE AMERICANIZATION OF EMILY

MOVIE ENTERTAINMENT AT ITS BEST GO PRUDENTIAL!

To BUY SELL TRADE RENT HIRE HELP read the Want Ads

10c a word for 5 newspapers

- CENTRE ISLAND NEWS
- MID-ISLAND TIMES
- BETHAGE NEWSGRAM
- SYOSSET ADVANCE
- JERICHO NEWS-JOURNAL

Just Call Your Ad In To WE 1-0012
\$3.00 MINIMUM - 10c A WORD
 DEADLINE MONDAY NOON FOR SAME WEEK

OFFICE FOR RENT
 Two room office available Jan. in middle of Hicksville. Low rent includes heat and light. Call WE 1-0012. tfn

FOR SALE
 Piano & Bench. Beautiful Mahogany Krakauer Spinnet. Good Condition. \$300.00. FERRARI Accordion with case. 120 Base - 3 Shifts, Red & White. Music Stand & Books. Good Cond. \$80.00 OV 1-3886. 1T-Jan. 22

HELP WANTED
 Salesmen and saleswomen can make \$30 A DAY. Hot new item, OR 6-5316. 1T Jan. 21

WEDDING GOWNS
 BRAND NEW AND DESIGNERS SAMPLES \$39.95 to \$129.95
 Latest Styles as seen in Bridal Magazines. Also bridesmaids dresses, party, prom and formals.

By appointment only - call
GLADYS GILBERT
 WE 5-9659

ATTENTION - LADIES
 A Marshall Field family owned organization is conducting a nationwide expansion program. We are interested in employing 50 ladies in this area to do outside customer interviewing each Monday, Tuesday, & Wednesday from 9:30 - 2:30, for 6 weeks starting February 1st. Will pay \$350. For interview appointment, call our answering service, and leave your name, address & phone number, and we will arrange an interview with you by mail.
 Nassau - IV 6-7000
 Suffolk - 751-0110
 1T - Jan. 22

HELP WANTED
 Extra Income to \$1,000 a month. Work out of your own home. Part or full time. Possible retirement five years. Call for interview. Py 6-8326. 4x-Jan. 7, 14, 21, 28

KITCHEN & DINETTE CHAIRS
 recovered in plastic, naugahyde from \$4.00 a chair. 1 day service. LI 1-2107, PY 8-1076, IV 6-0177
 Furniture repaired, refinished PY 8-5061
CASCO, INC.

WANTED TO BUY
 Collector of military items searching for souvenirs from World War II and earlier conflicts. Looking for daggers, swords, helmets, guns, medals, uniforms, etc. Especially want Nazi daggers, swords and antique American firearms. Cash paid. Call FL 2-3689 after 5 P.M.
 2T - Jan. 21, 28

SERVICES
 Women will baby sit for working mothers day or night in own home. Any age. Will provide transportation. My 4-6318.
 1T - Jan. 21

BOOKMOBILE
 BEST SELLERS & CURRENT FICTION NOVELS
 SERVICE TO YOUR DOOR
 Rental 70c Per Week
CLAUDIA CONNOLLY
 WA. 1-1168

C. SCHLAUCH & SON
 44 Linden Blvd.
 32 Yrs. Experience & Reputation For Quality Work.
 Residential - Commercial
 Roofing - Gutters - Storm Damage
 WE 5-1293

8 Hour Day Domestic
 Transportation Provided
EFFICIENT
 Domestic Service
 WE 5-2690
 M. DANIELSON, Dtl.

May We Have
 The Next Dents?



MADDEN'S
 AUTO BODY
 COLLISION WORK
WE 1-9777
 140 Woodbury Road
 HICKSVILLE

INSURE YOUR HOME WITH A 'BLANKET OF PROTECTION'



Instead of costly "patches" of insurance... fire, damage to contents, theft and liability, enjoy a "blanket of protection"... a Merchants Mutual Homeowners Package Policy. This Homeowners policy provides all necessary coverages at a cost of up to 30% less than you may now be paying for "patchwork" coverage.

Call today and let us show you the advantages of Merchants Mutual Homeowners Insurance.



JOSEPH DOCKOW
 REAL ESTATE and INSURANCE

2 NORTH JERUSALEM AVE. HICKSVILLE, N. Y.

EARN FULL DIVIDENDS ON
SAVINGS ACCOUNTS



RELIANCE FEDERAL SAVINGS

\$4.32
 on every \$100 of insured savings with the magic of quarterly dividends at 4.25% per annum.

FREE TRANSFER!
 Free, prompt and efficient arrangements may be made for the transfer of your accounts. Just bring your passbook to any of our convenient offices!



QUEENS VILLAGE • WINCHESTER HOLLIS • WILLISTON PARK • BETHPAGE
 BETHPAGE OFFICE
 572 Stewart Ave., Bethpage, N. Y.

YOU CAN ADVERTISE IN ALL FIVE LITMORI NEWSPAPERS - CALL WELLS 1-0012 FOR INFORMATION. THE LARGEST GROUP OF NEWSPAPERS ON LONG ISLAND PUBLISHED IN ITS OWN PLANT

BAGLIONE
 Plumbing & Heating
 Alterations • Service & Repair
 PE 5-8950 57 Stewart Ave., Bethpage

Sunset Real Estate
WE WORK HARD and GET RESULTS
 40 Underhill Blvd.
 Syosset, N. Y. WA 1-8900

FUN Page for Everybody!



FOR THE BEST BUY Read The

CLASSIFIED

CALL WE-1-0012

FORTY ODD

By Irwin Caplan

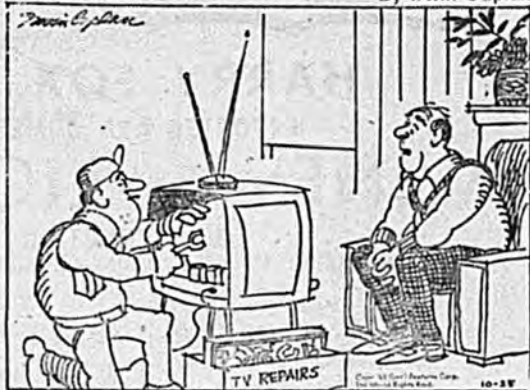

"HURRY, MAN! CHIEF RED CLOUD AND HALF THE SIOUX NATION ARE WAITING IN THERE!"

ALADDIN'S LAMP

By R. J. VEGA - General Features Corp. - TM World Rights Reserved

| | | | | | | | | | | | |
|----|----|----|----|----|----|----|----|----|----|----|----|
| 2 | 8 | 11 | 6 | 3 | 10 | 5 | 7 | 9 | 12 | 4 | 1 |
| EN | FA | WI | LE | LO | LU | AV | TO | DE | EX | HE | GA |
| 9 | 3 | 12 | 7 | 5 | 11 | 2 | 4 | 1 | 10 | 6 | 8 |
| LI | VE | CI | FP | E | LL | DS | WI | IN | CK | AV | MI |
| 7 | 5 | 11 | 2 | 6 | 10 | 1 | 3 | 8 | 12 | 9 | 4 |
| RO | RY | GE | EL | IN | RE | JN | A | LY | TI | GH | LL |
| 4 | 1 | 10 | 5 | 7 | 12 | 8 | 9 | 2 | 11 | 3 | 6 |
| AN | PR | AL | PR | FI | NG | H | TF | FP | TF | ND | GB |
| 6 | 4 | 11 | 1 | 9 | 10 | 3 | 7 | 5 | 12 | 2 | 3 |
| YT | SW | AV | ES | U | SO | WE | TS | OS | DA | 1 | AP |
| 8 | 3 | 12 | 5 | 2 | 11 | 1 | 9 | 4 | 10 | 9 | 6 |
| PI | AL | YS | PE | TY | OR | TI | LS | ER | ON | UR | RA |
| 5 | 8 | 3 | 9 | 5 | 8 | 5 | 6 | 9 | 1 | 5 | 0 |
| RO | NE | TH | PR | US | SS | LI | IN | IS | GE | FE | ES |

This fascinating game will give you an important astrological message daily. For tomorrow's message look below for the number after the date of your birth—this changes daily in accordance with the secret formula. Next, circle the letters in the chart under your number. Start at the top line—read left to right.

Mar. 21 to Apr. 20—6 July 24 to Aug. 22—10 Nov. 21 to Dec. 22—2
 Apr. 21 to May 20—7 Aug. 23 to Sep. 23—11 Dec. 23 to Jan. 21—3
 May 21 to Jun. 21—8 Sep. 24 to Oct. 23—12 Jan. 22 to Feb. 20—4
 Jun. 22 to July 23—9 Oct. 24 to Nov. 22—1 Feb. 21 to Mar. 20—5

LITTLE SPORT

By Rouson



Business Daze

MR. TWEEDY

by Ned Riddle



"I'm tired. I think I'll flirt with some goodlooking dame so my wife will take me home."



"What do you know... while you were standing there, I just happened to spin this bottle and guess what!"

TEACH Gives Board Criteria

The Hicksville Board of Education is composed of seven members elected to the office of Trustee by qualified voters. Their function and duties are defined by the State Education Law. Each School Board Trustee serves for a period of three years, taking office on July 1st following elections in May of each year.

This year the term of office of two School Board members is up. With this in mind Taxpayer's Educational Assn. for the Children of Hicksville, has drawn up standards of candidacy, non-partisan in nature, to be used in determining the caliber of individuals seeking office.

Criteria Pertaining to the Educational Philosophy of the Potential Candidate:

I. A candidate should be devoted to the idea of public education.

II. She should acknowledge the School Board's responsibility to the community in ascertaining its educational needs, and assuming a leadership role in proposing and promoting the programs which will best meet those needs.

III. He must support full-time education, working toward the elimination of both double and staggered sessions.

IV. He should be aware of the limits of a classroom size within which a teacher can work effectively.

V. His attitude regarding teachers' salaries should include:

A. Understand the need for a stable faculty, bringing in competent experienced teachers.

B. Awareness of a general need for salaries high enough to attract and keep the best possible people in the teaching field.

VI. He should support the establishment of Citizen Advisory Committees.

Criteria Pertaining to the Personal Qualifications of the Potential Candidate:

I. As a School Board member, the candidate should:

A. Be conversant with current educational trends and understand the nature and complexities of modern education.

B. Place educational goals foremost, recognizing that careful management of funds is a means towards these goals, rather than an end in itself.

C. Indicate a willingness to turn - in a spirit of trust and respect

- to educators as reliable sources of information.

D. Be able to distinguish between the POLICY-MAKING function of a lay board and the PROFESSIONAL PREROGATIVES of the Superintendent, principals, and teachers.

E. Be willing to devote the time and effort necessary for the completion of School District business.

II. As a member of the community, the candidate should:

A. Have an ability to work well with others, as a necessary prerequisite to the successful promotion of the candidate's educational goals.

B. Be able to give a clear statement of his stand in the past on educational issues in the community.

C. Have no conflict of interests, business or financial.

T.E.A.C.H. is in the process of interviewing citizens of Hicksville who meet the above standards and are interested in serving the community. If you are or know of an individual who would like to be a candidate, please contact David Trabich, President of T.E.A.C.H. at ED 4-3157.

SPORTSMAN'S DIGEST

By Hal Sharp

CROW DECOYS



USE PLIERS TO BEND HANGERS INTO THE SHAPE OF SILHOUETTED CROWS. WRAP BLACK CREPE PAPER OVER FRAMES, GLUING ENDS TO HOLD IN PLACE. FILL A FEW BODIES WITH WADDLED NEWSPAPER, THEN WRAP WITH BLACK CREPE PAPER TO DELINE OVERHEAD CROWS. THESE DECOYS ARE EASY TO CARRY, BUT KEEP THEM DRY. RECOVER FRAMES IF PAPER IS DAMAGED.

(Continued from page 1)

Swenson, Mazzulla, DeFelice, Williams. Final Score P.B.C. 60 -- Playboys 33.

11th and 12th grades - High School (Happy's) Hoosak, Toman. Sarno, Yatra, Miltenburg, Heinz, Schuster. Final Score Happy's 44 - No Names 34.

GRAND OPENING



STARTS TODAY!

HARRY FOX, inc.

IMPORTED AND DOMESTIC

WINES & LIQUORS

OF DISTINCTION

IN THE HEART OF THE PLAINVIEW SHOPPING CENTER

Featuring A Complete Selection of the Nation's Famous Brands. Come in and see our Brand New Store Designed for Your Shopping Pleasure.



GRAND OPENING

WINE SALE

IMPORTED

FRENCH and PORTUGUESE

WINES

- ROSE
- PINOT
- CHABLIS

Comp. \$1.49 Value

1.00 Lg. Bottle

HARRY FOX LIQUORS, INC.

367 SOUTH OYSTER BAY ROAD

(Plainview Shopping Center
Next to the Chase Manhattan Bank)

*OPEN MON - THURS 9AM - 10PM
FRI, SAT 9AM - 11PM

FREE DELIVERY

Phone 681-2456